James Pierpoint

Brightly

James Pierpoint

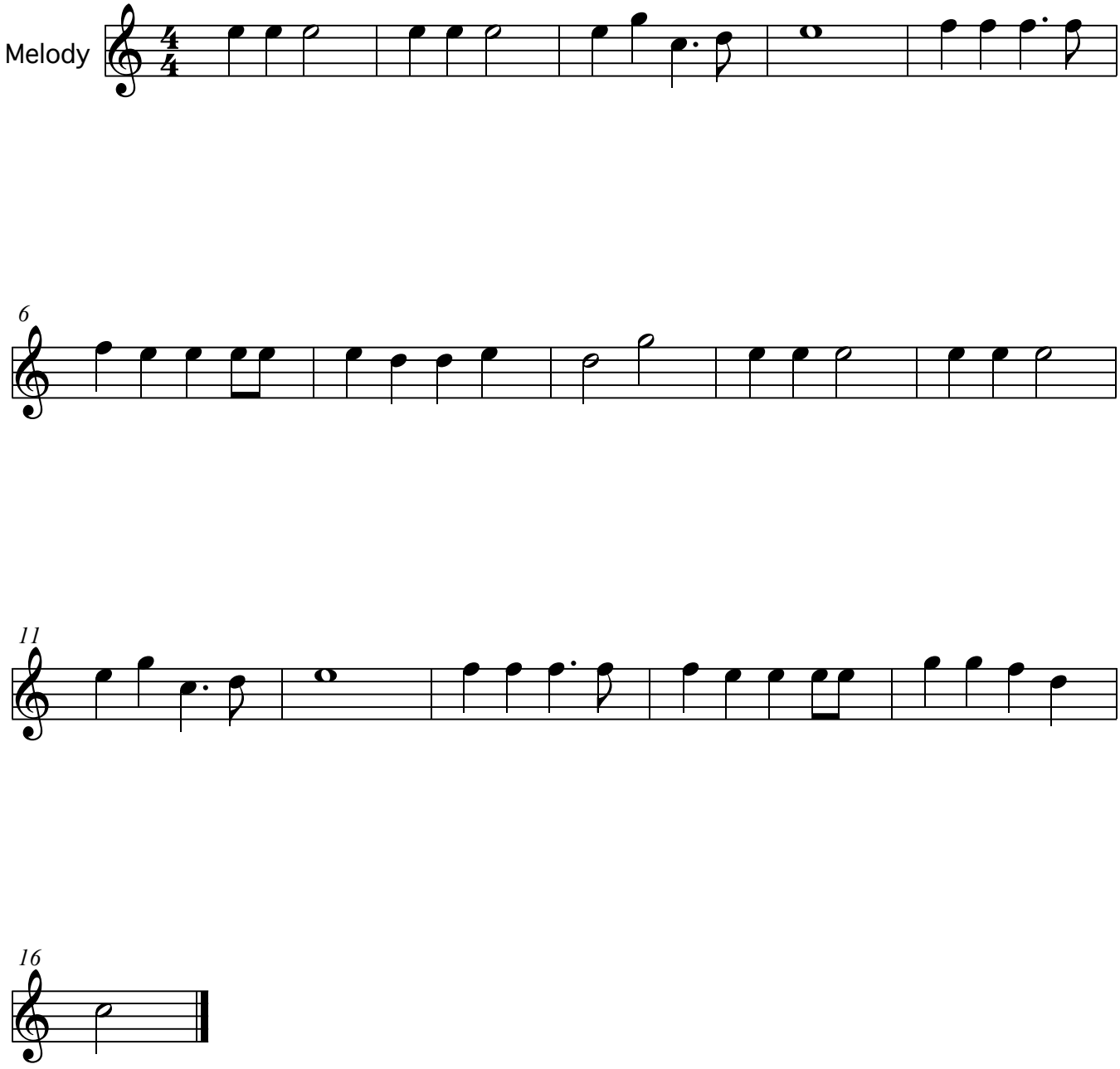

© 2023 Shawn Miranda